

THIS DRAWING IS THE PROPERTY OF R. S. ARCHITECTURAL LTD AND MAY NOT BE COPIED, ALTERED OR REPRODUCED IN ANY WAY WITHOUT THEIR WRITTEN CONSENT.

ALL WORK IS TO BE CARRIED OUT BY COMPETENT CRAFTSMAN WITH A GOOD SOUND KNOWLEDGE OF THIS TYPE OF WORK.

THE CLIENT IS RESPONSIBLE FOR OBTAINING PARTY WALL AGREEMENTS WITH ADJOINING OWNERS.

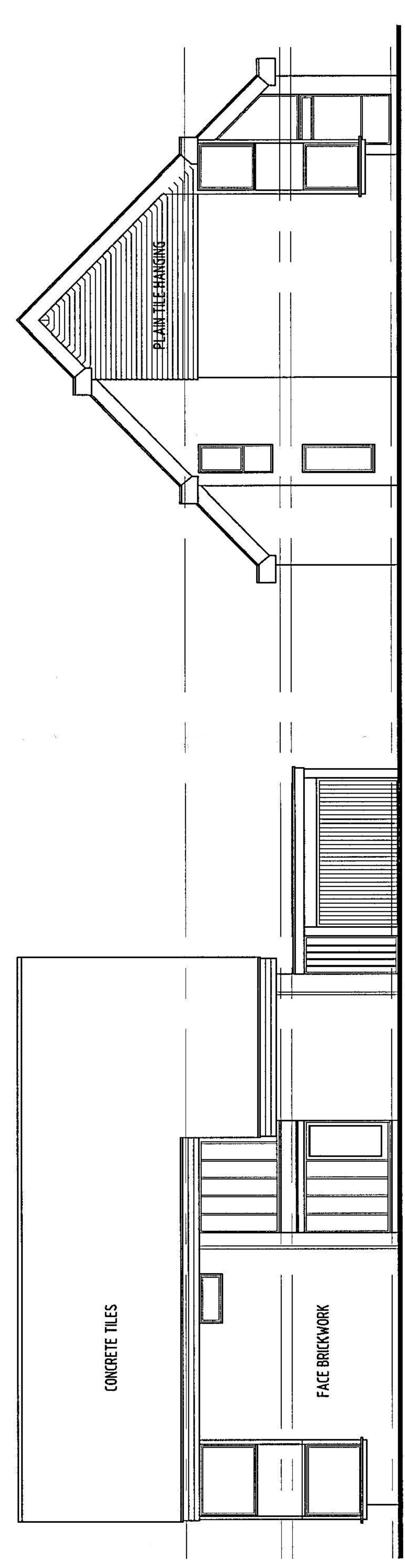

FRONT ELEVATION

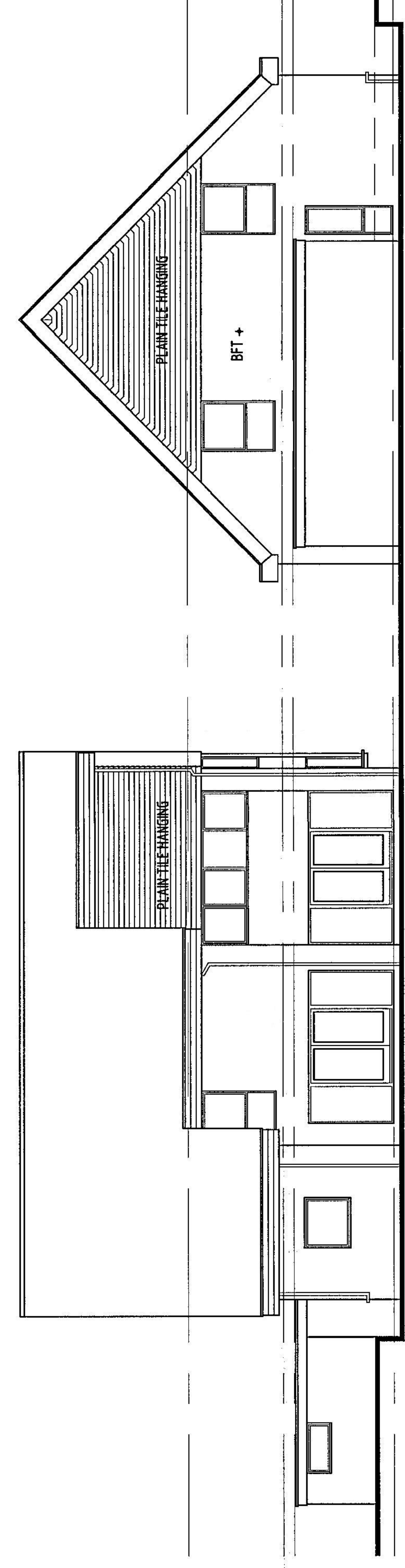

REAR ELEVATION

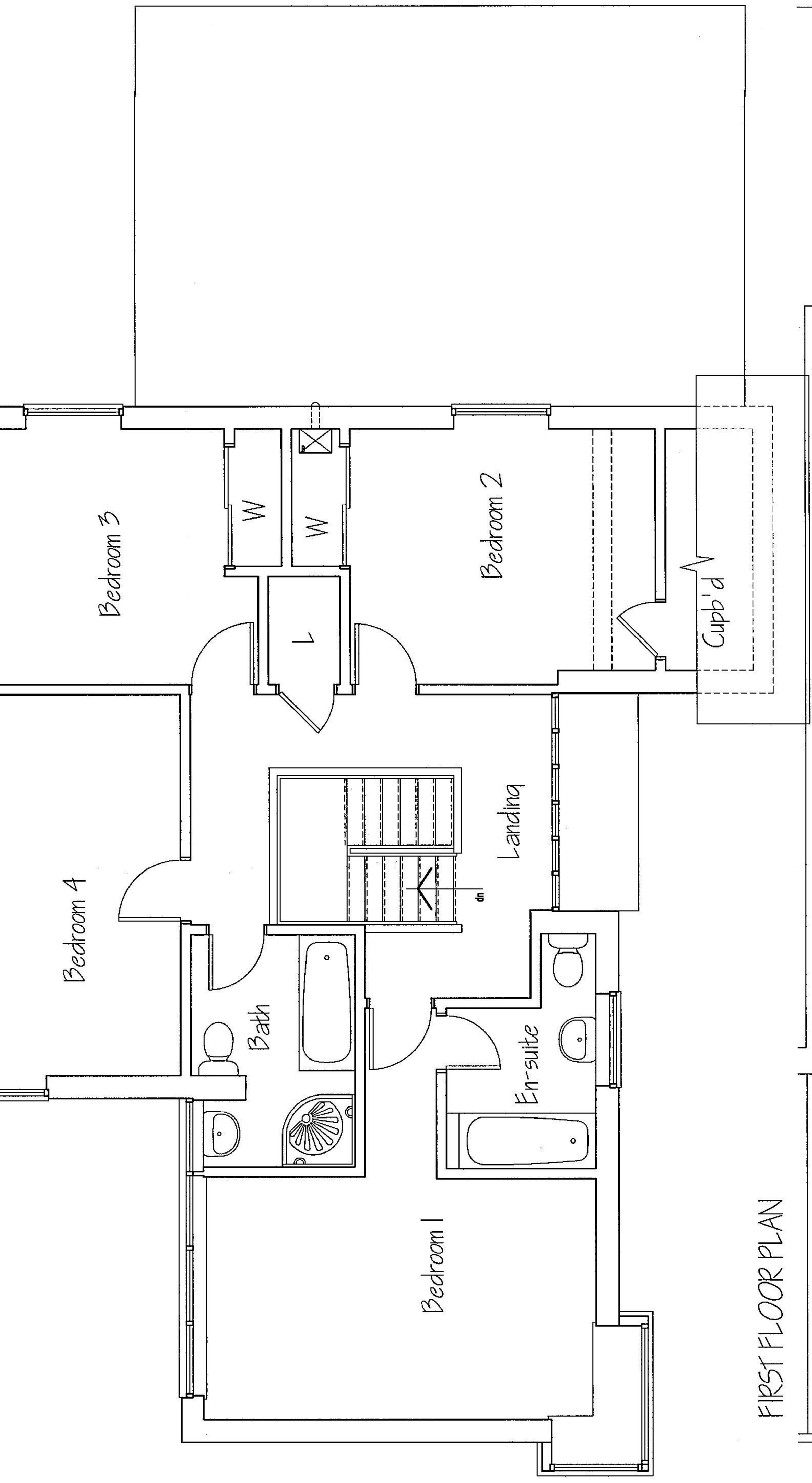

FIRST FLOOR PLAN

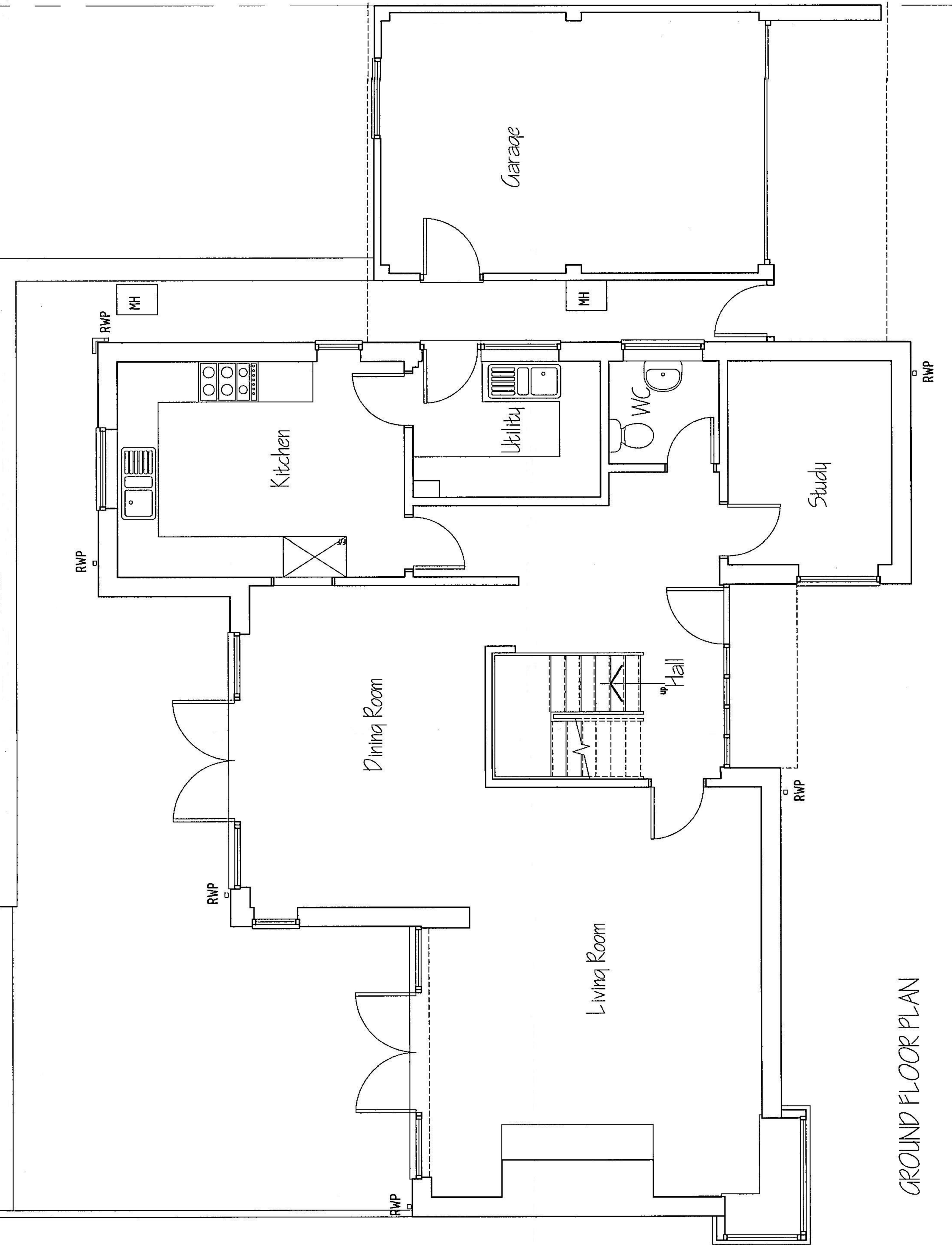

GROUND FLOOR PLAN

Rev. Date. Details.

AS EXISTING  
18 BADDESELEY ROAD  
CHANDLERS FORD  
HAMPSHIRE  
for  
Mr N. SHUKLA & Mrs V. REID

**R.S. ARCHITECTURAL LTD**

2 Boyatt Cottages  
Lewes Close  
Eastleigh  
Hampshire  
SO50 4QJ  
Tel : 02380 612578

Old Anton House  
4 Dene Road  
Andover  
Hampshire  
SP10 2AA  
Tel : 01264 336935

Tel : 07958 574867  
Email : rsarchitectural@aol.com

Date APR 12  
Scale 1:50 & 1:100 @ A1  
Drawing No. 11/544/01.

TEST VALLEY BOROUGH COUNCIL  
PLANNING & BUILDING SERVICE

App'd No. 12/0116/FSS

Rec'd 29 MAY 2012

Doc-MR